Amp.	Poles	pack. unit	110V~ 50/60Hz 4h Cat.No.	230V~ 50/60Hz 3p=6h 4p+5p=9h Cat.No.	400V~ 50/60Hz 3p=9h 4p+5p=6h Cat.No.	500V~ 50/60Hz 7h Cat.No.	>50-500V~ 100-300Hz 10h Cat.No.	>50-500V~ 301-500Hz 2h Cat.No.
63	**3**	2	533-4	**533-6**	533-9	533-7	533-10	533-2
63	**4**	2	534-4	534-9	**534-6**	534-7	534-10	534-2
63	**5**	2	535-4	535-9	**535-6**	535-7	535-10	535-2

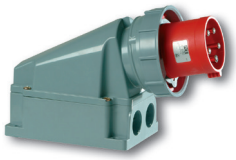

535-6

125	**3**	1	543-4	**543-6**	543-9	543-7	543-10	543-2
125	**4**	1	544-4	544-9	**544-6**	544-7	544-10	544-2
125	**5**	1	545-4	545-9	**545-6**	545-7	545-10	545-2

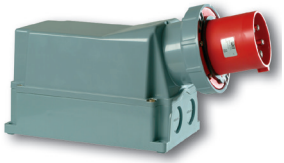

545-6

Accessories see page 51
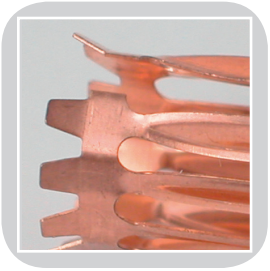
POWER TWIST