Compact distribution boxes – Series ST. ANTON

Symbolic picture	Entry	Outlet	Cat.No.
	1 x CEE-flanged plug 16A 3p 4h 110V	3 x CEE-sockets 16A 3p 4h 110V	**9430301***
	1 x CEE-flanged plug 32A 3p 4h 110V	3 x CEE-sockets 32A 3p 4h 110V	**9437560***

Symbolic picture	Entry	Outlet	Cat.No.
	1 x CEE-flanged plug 16A 4p 6h 400V	3 x CEE-sockets 16A 4p 6h 400V	**9430311***
	1 x CEE-flanged plug 16A 5p 6h 400V	1 x CEE-socket 16A 4p 6h 400V 2 x safety socket 16A 250V (belg./ french)	**9430050***
	1,5m H07RN-F 4G1,5 with CEE-plug 16A 4p 6h 400V	3 x CEE-sockets 16A 4p 6h 400V	**9430343**
	1,5m H07RN-F 4G1,5 with CEE-plug 16A 4p 9h 250V	3 x CEE-sockets 16A 4p 9h 250V	**9430498**

Symbolic picture	Entry	Outlet	Cat.No.
	1,5m H07RN-F 3G1,5 with safety plug (belg./french.) 250V	3 x safety socket 16A 250V (belg./ french.)	**9430479**
	1 x CEE-flanged plug 16A 5p 6h 400V		**9430478**
	1 x CEE-flanged plug 16A 5p 6h 400V	1 x CEE-socket 16A 5p 6h 400V 2 x safety socket 16A 250V (belg./ french.)	**9430477**
	1,5m H07RN-F 5G1,5 with CEE-plug 16A 5p 6h 400V		**9430476**

Symbolic picture	Entry	Outlet	Cat.No.
	1,5m H07RN-F 2 x 2,5 with plug 16A 2p 24V	3 x extra low voltage sockets 16A 2p 24V	**9430024**
	1,5m H07RN-F 2 x 2,5 with plug 16A 2p 42V	3 x extra low voltage 16A 2p 42V	**9430350**

Symbolic picture	Entry	Outlet	Cat.No.
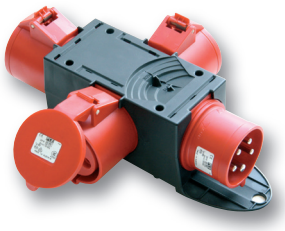 St. Anton 4f	1,5m H07RN-F 5G4 with CEE-plug 32A 5p 6h 400V	3 x CEE-sockets 32A 5p 6h 400V	**9437113**
	1 CEE-flanged plug 32A 5p 6h 400V		**9437413**
	1,5m H07RN-F 5G4 with CEE-phase inverter plug 400V		**9437114**
	1 CEE-flanged plug phase inverter 32A 5p 400V		**9437454**

* Export version (not allowed in Austria and Germany!)

...available on stock!